

227999

CERTIFIED SURVEY MAP No. 514

LOCATED IN THE SE1/4 OF THE NW1/4 AND THE NE1/4 OF THE SW1/4 OF SECTION 18, T7N, R4W VILLAGE OF WAUZEKA, CRAWFORD COUNTY, WISCONSIN.

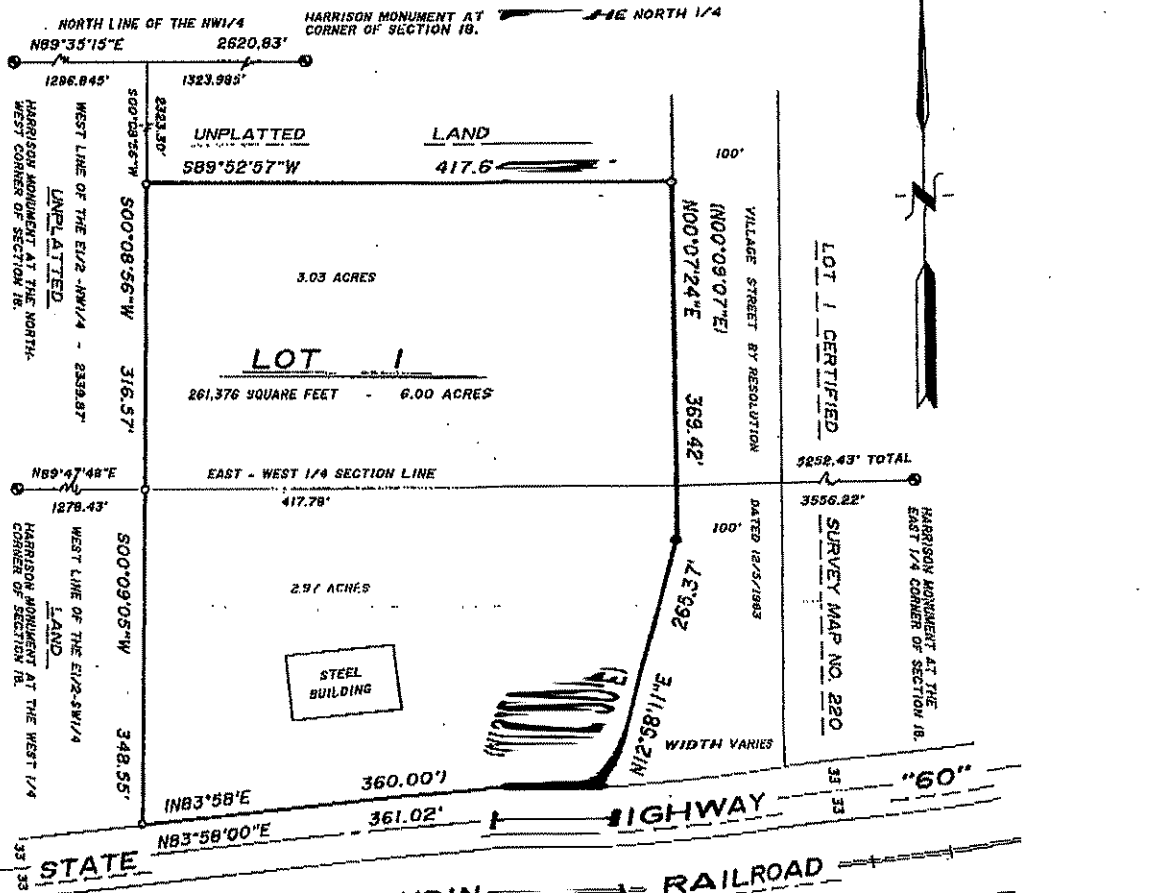

LEGEND AND NOTES

- DENOTES 3/4" X 24" SOLID ROUND IRON ROD WITH CHISEL POINT
- DENOTES 3/4" SOLID ROUND IRON ROD FOUND
- DENOTES 1.50 LBS. PER LINEAL FOOT SET.

- BEARINGS ARE REFERENCED TO THE NORTH LINE OF THE NW1/4 OF SECTION 18 BEARING N89°35'15"E TRUE FROM UNITED STATES COAST AND GEODETIC SURVEY DATUM.
- WHEN DIFFERENT, RECORDED BEARINGS AND DISTANCES ARE SHOWN IN PARENTHESES.

PREPARED FOR:

WAUZEKA INDUSTRIAL DEVELOPMENT CORPORATION
P.O. BOX 302
WAUZEKA, WISCONSIN 53826

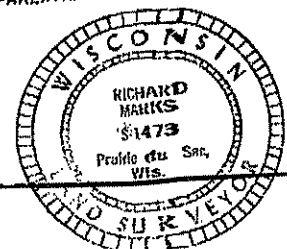

River Valley Land Surveying

RICHARD MARKS · PH. 808-643-4391
1502 LORI COURT · SAUK CITY · WI · 53583

SHEET 1 OF 2

DOCUMENT NO. 514 V. 2 C.M.P. 217
C.S.M. NO.