

PASTURE WALK & FACILITATED DISCUSSION GROUP

2022 Schedule

CRAWFORD COUNTY

Hosted by:

GREAT RIVER GRAZIERS & KICKAPOO GRAZING INITIATIVE

For more information, please contact:
Cynthia Olmstead, KGI Project Director

info@kickapoograzinginitiative.com

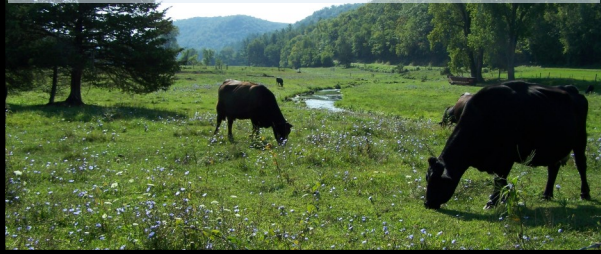

DATE	HOST	LOCATION	TOPIC(S)
TUESDAY APRIL 5 10:30 AM	BENNE BAIRD 10422 Dog Hollow Rd Ferryville, WI	From Rising Sun: Go left on County Rd B 2.7 miles to Dog Hollow Rd, go right and follow about 1 mile to farm on left (driveway at the bottom, look for sign). 10422 Dog Hollow Rd.	53 acre farm, hay fields/forest. Improving to pasture, hay and possible silvopasture for cattle and hogs. Benne plans to graze some of brother Chris' dairy calves.
TUESDAY APRIL 19 10:30 AM	CHRISTOPHER BAIRD 608-632-1769 12241 State Hwy 27, Ferryville, WI	From Seneca: Take 27 North about 10 miles, go past County Rd C intersection 3/4 mile and farm is on left. Fire #12241.	How and when to start grazing in the spring? Chris is a dairy grazer and has several years experience with pasture improvement.
TUESDAY MAY 3 10:30 AM	SILAS DUDGEON 608-306-2156 19663 Stove Rd Eastman, WI	From Seneca: on 27 just south of Johnsons turn right on Short Cut Road, at the bottom of hill go right on Stove Rd, watch for pasture walk signs.	Pasture improvement/pasture and water design on acreage near his farm on Stove Rd.
TUESDAY MAY 24 10:30 AM	CAROLYN IHDE 21366 Hwy 52 Saint Olaf, IA	From Prairie du Chien: Take HWY 18 west out of Prairie du Chien about 9.5 miles to Hwy 52. Turn left on HWY 52 Travel 6.7 miles Farm on the east side of the road #21366	Grazing of sheep on clover, orchard grass, forage chicory Beginning EQUIP project to include rotational grazing fencing and annual forages to control Canada thistle
SATURDAY JUNE 11 10:30 AM	RYAN STUDNICKA STUDNICKA CATTLE COMPANY 1435 Old Blue River Rd, Muscodia, WI 53573	Go to Blue River (either 133 E from Boscobel or CTY RD T from WI 60, Crawford Co.) From Blue River (Grant Co.): Take 133 East about 2.8 miles to Blue River Rd. Go right and follow curve about 1 mile to farm.	Natural fly treatment; water systems for landlock paddocks; and adding some annuals to areas that are short or beat up during dog days of summer (late July/August)
TUESDAY JUNE 21 10:30 AM	TAYLOR HENRY SIDIE HOLLOW FARMS E6627 CTH XX Viroqua, WI	From south Viroqua: Turn left at the Dairy Queen (W. South St) and go 1/2 mile to East Sidie Hollow Rd. Go left 1.6 miles (curve) to CTY RD XX and turn left. Farm is on the left.	Pasture establishment with NRCS including fencing & water lines using Keyline design. Taylor will also cover direct marketing to consumers (pork, chicken and beef).
TUESDAY JULY 5 10:30 AM	JEREMY AND JODY PEAKE 323 North Line Dr Waukon, IA	From Wisconsin: Cross to Lansing IA on the bridge just south of DeSoto. Waukon is about 30 minutes west of Lansing. From Waukon: On Highway 9, go west 7 miles and turn north on Apple, and then right (east) on North Line Drive. Farm on the right, south side of the road.	Dairy Grazing Apprenticeship walk All grass, organic dairy. See the new parlor. Discuss new housing options for the cows (Parlor was built in the stall barn). Look at sorghum/ sudan grazing plot and discuss renovating and inter-seeding permanent pastures with other methods.



WATCH FOR OUR PASTURE WALKS SIGNS!

Pasture Walks are in Partnership with:



GrassWorks Inc.